Valse nouvelle

version Mr Klof, en Am
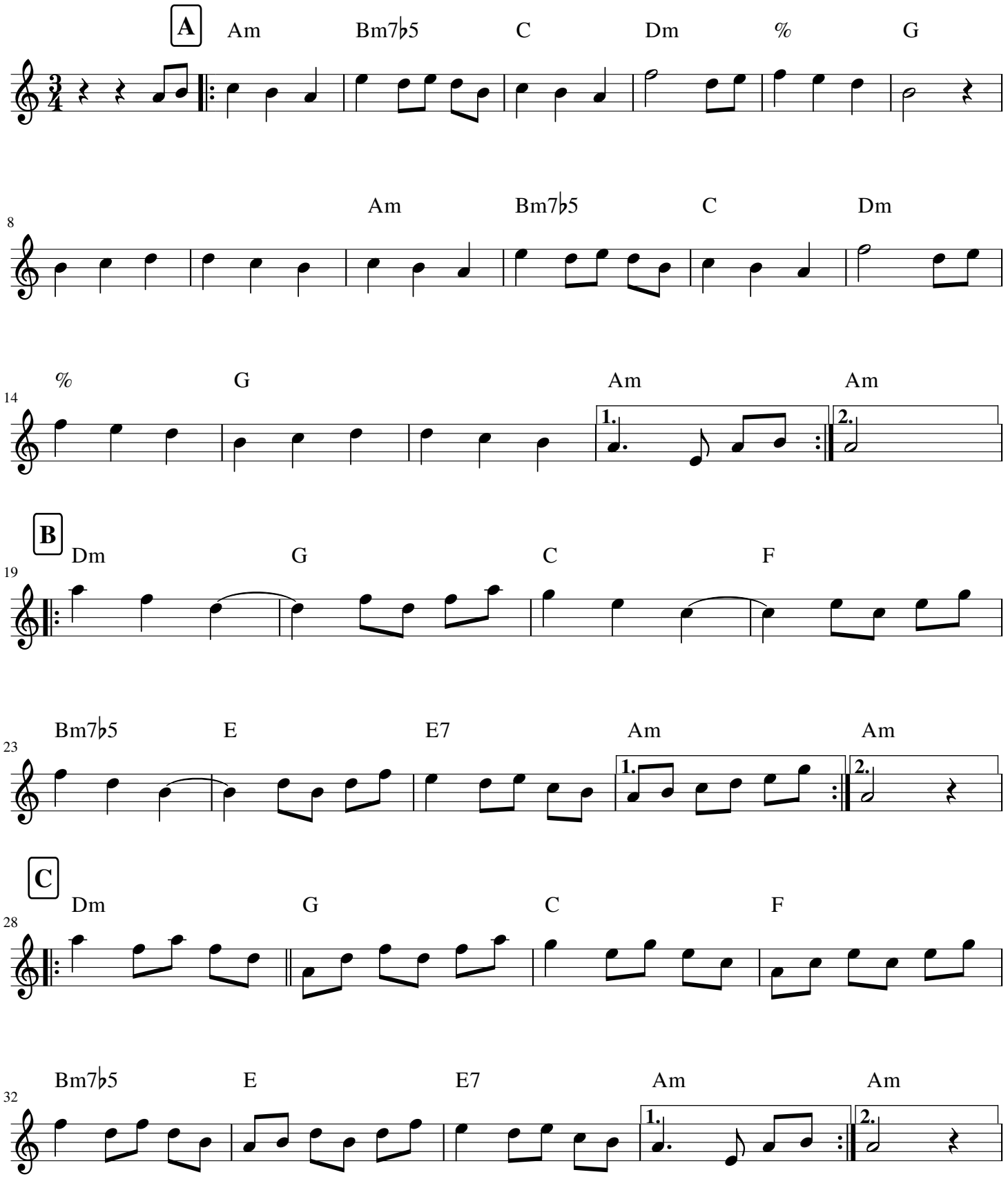
Patrick Bouffard