Polska Hugo
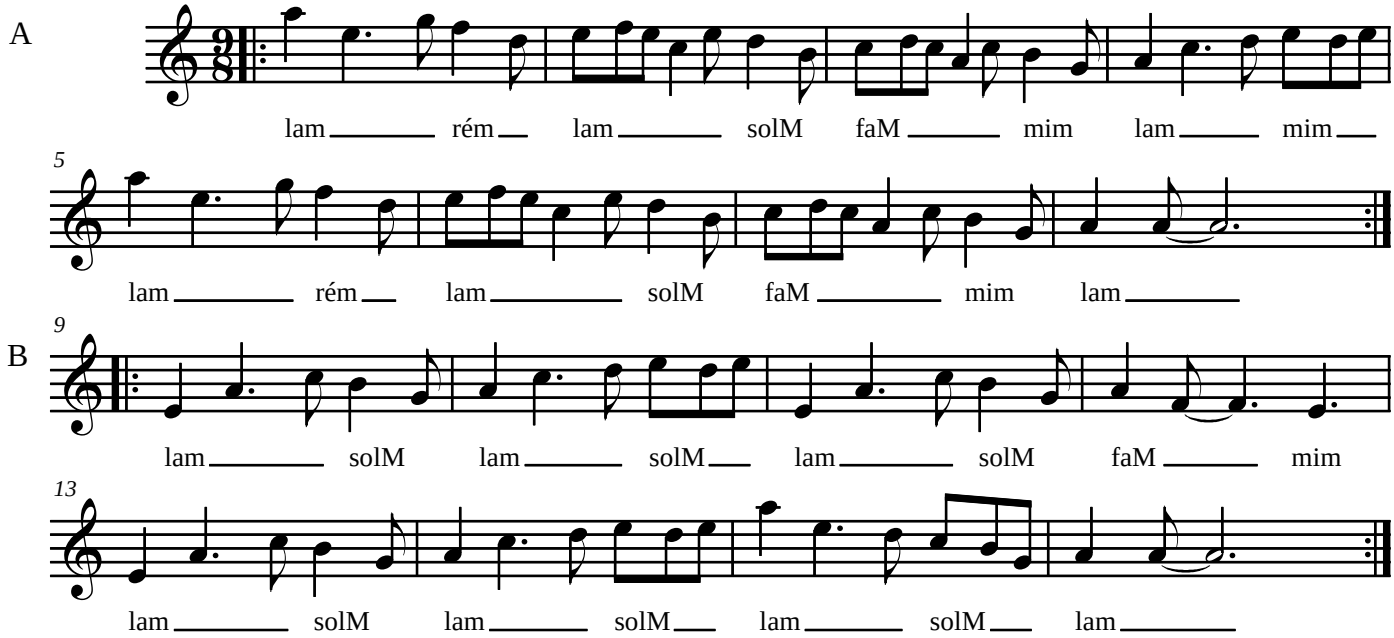
Trad. suédois; arr.J.Veschambre